

Overall Time Period: _____

Essential Knowledge

1.
2.
3.
4.
5.
6.
7.
8.

Essential Vocabulary

Altarpiece	
Annunciation	
Donor	
Engraving	
Etching	
Genre painting	
Oil paint	
Polyptych	
Reformation	
Sfumato	
Triptych	
Woodcut	

Image Set #66:

Dates:



Artist (if known):

Medium/ Materials:

Function/ Artistic Purpose:

Culture/ Art Historical Period:

Cross-Cultural Connection/Influences/ Themes:

Context/ Historical Background/ Role of the Patron and/or Audience

Form/ Formal Qualities

Context/ Interpretation/ Key Elements/ Stylistic Characteristics/ Vocabulary

Other Interesting Facts



Image Set #68:

Dates:



<u>Artist (if known):</u>
<u>Medium/ Materials:</u>
<u>Function/ Artistic Purpose:</u>
<u>Culture/ Art Historical Period:</u>
<u>Cross-Cultural Connection/Influences/ Themes:</u>

<p>Context/ Historical Background/ Role of the Patron and/or Audience</p>	
<p>Form/ Formal Qualities</p>	
<p>Context/ Interpretation/ Key Elements/ Stylistic Characteristics/ Vocabulary</p>	
<p>Other Interesting Facts</p>	



Major Themes & Concepts of Northern Renaissance GERMAN Art

Image Set #74:

Dates:



<u>Artist (if known):</u>
<u>Medium/ Materials:</u>
<u>Function/ Artistic Purpose:</u>
<u>Culture/ Art Historical Period:</u>
<u>Cross-Cultural Connection/Influences/ Themes:</u>

Context/ Historical Background/ Role of the Patron and/or Audience	
Form/ Formal Qualities	
Context/ Interpretation/ Key Elements/ Stylistic Characteristics/ Vocabulary	
Other Interesting Facts	

Image Set #77:

Dates:

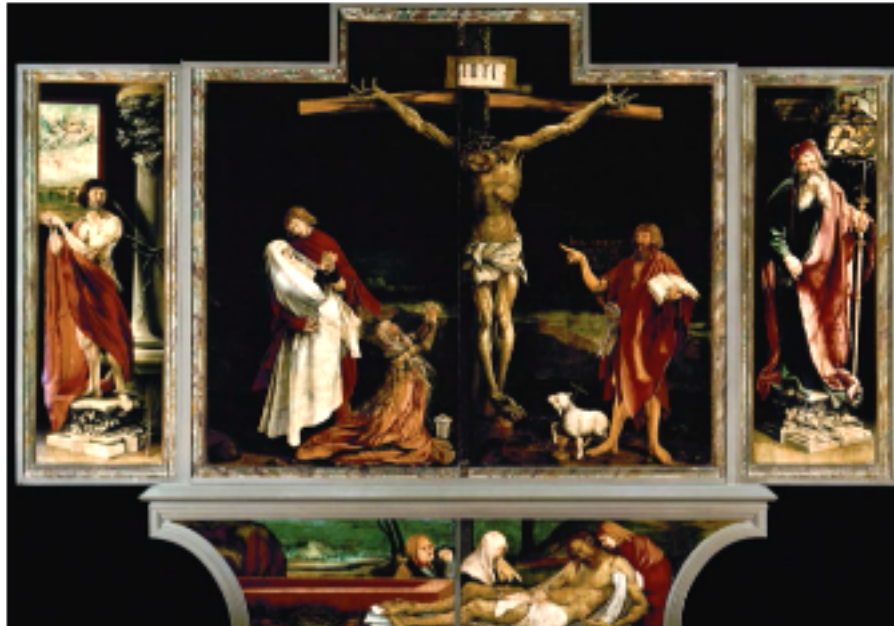

Artist (if known):

Medium/ Materials:

Function/ Artistic Purpose:

Culture/ Art Historical Period:

Cross-Cultural Connection/Influences/ Themes:

Context/ Historical Background/ Role of the Patron and/or Audience

Form/ Formal Qualities

Context/ Interpretation/ Key Elements/ Stylistic Characteristics/ Vocabulary

Other Interesting Facts



Image Set #79:

Dates:

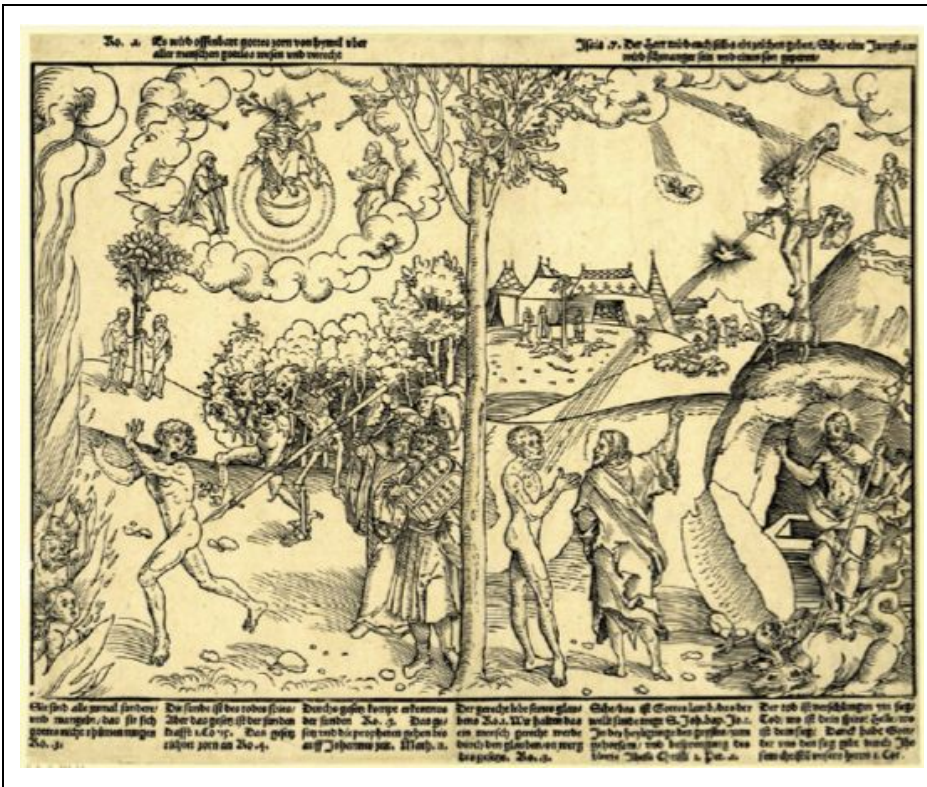

Artist (if known):
Medium/ Materials:
Function/ Artistic Purpose:
Culture/ Art Historical Period:
Cross-Cultural Connection/Influences/ Themes:

Context/ Historical Background/ Role of the Patron and/or Audience

--

Form/ Formal Qualities

--

Context/ Interpretation/ Key Elements/ Stylistic Characteristics/ Vocabulary

--

Other Interesting Facts

--

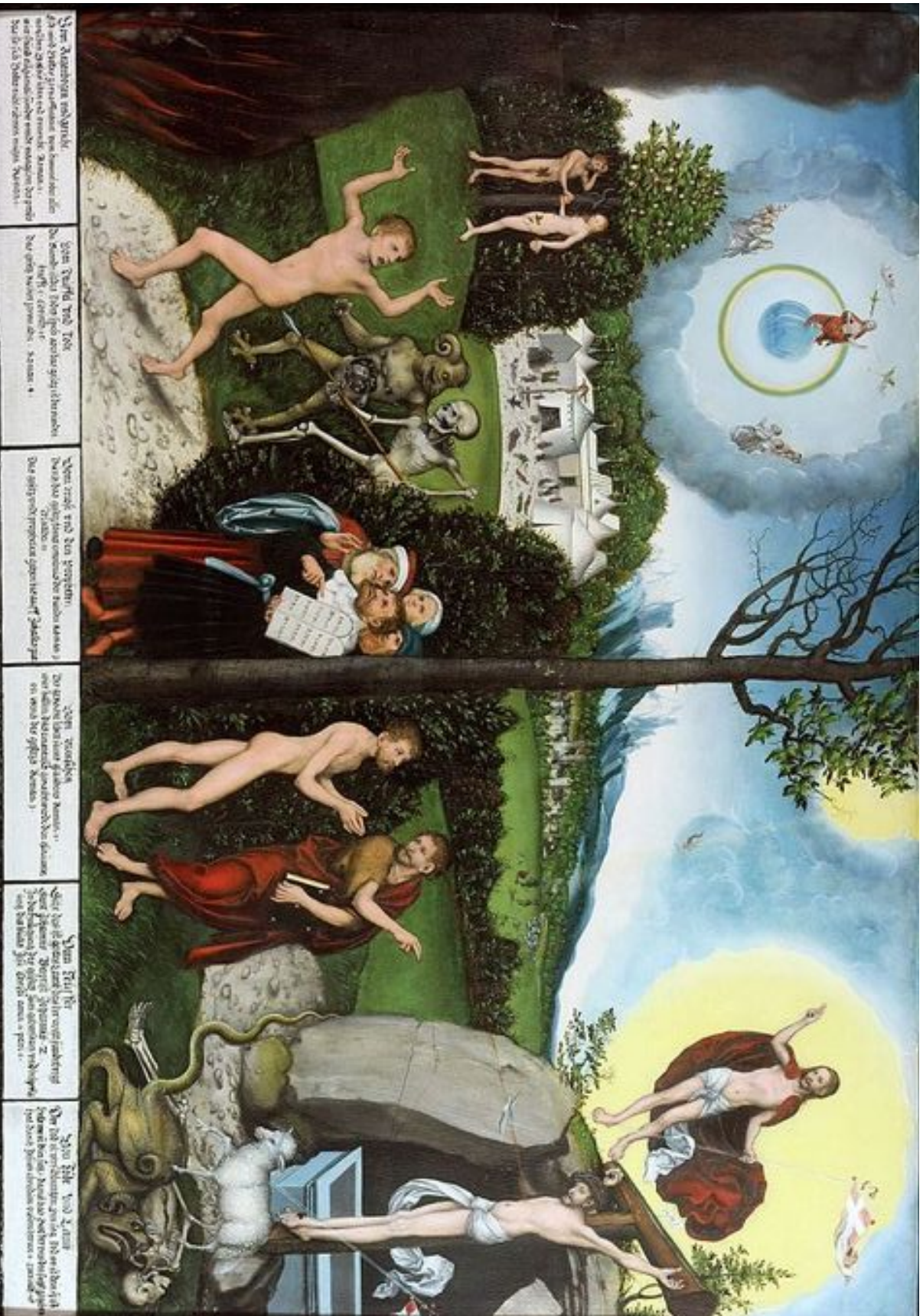

Image Set #83:

Dates:



Artist (if known):

Medium/ Materials:

Function/ Artistic Purpose:

Culture/ Art Historical Period:

Cross-Cultural Connection/Influences/ Themes:

Context/ Historical Background/ Role of the Patron and/or Audience

Form/ Formal Qualities

Context/ Interpretation/ Key Elements/ Stylistic Characteristics/ Vocabulary

Other Interesting Facts