

Name: \_\_\_\_\_

Date: \_\_\_\_\_

Hour: \_\_\_\_\_

## High Renaissance and Mannerism

# Rome with Renaissance and Baroque Monuments

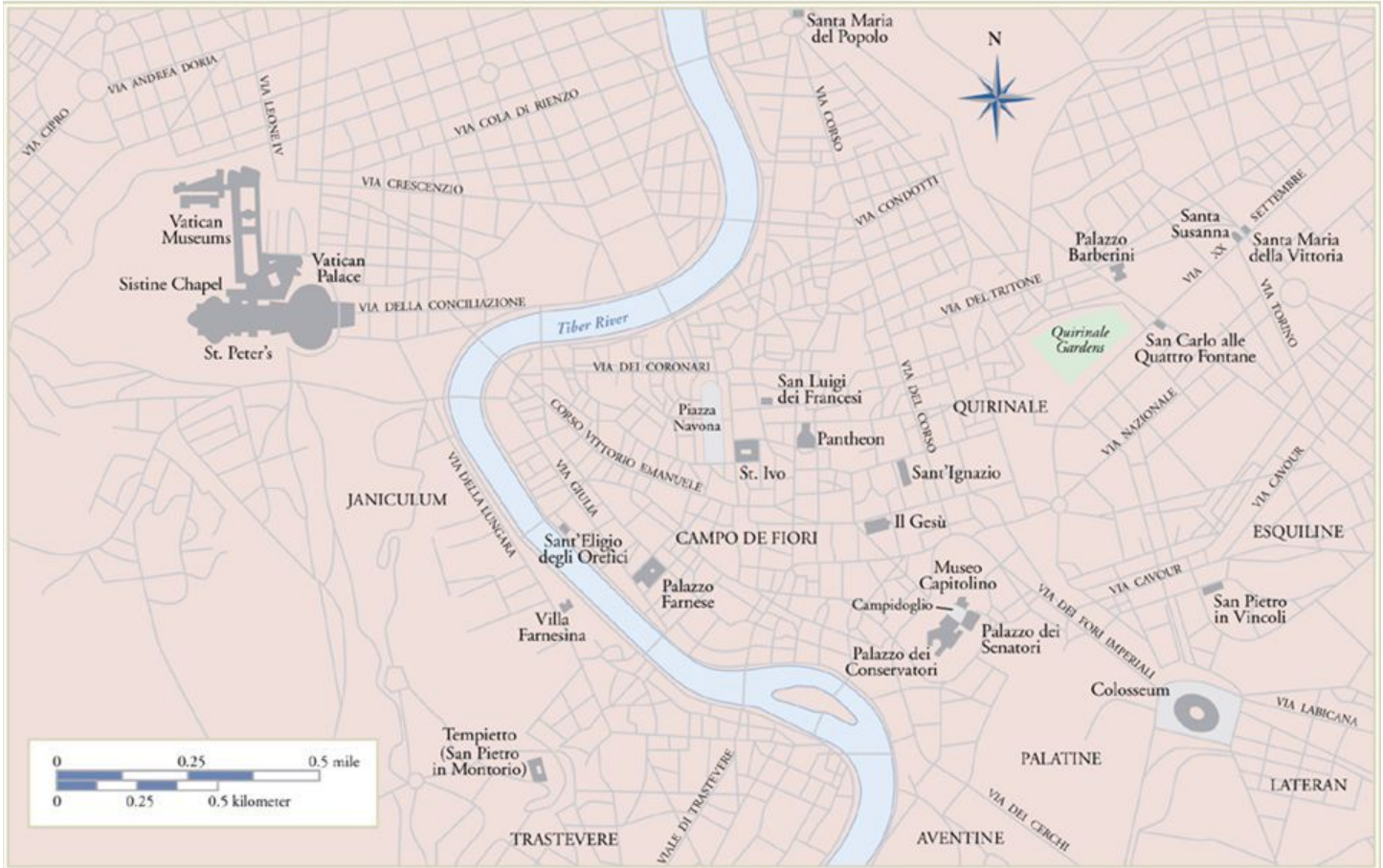

## Content Area 3: Early Europe & Colonial America

### Image Set:

73: Last Supper

75: Sistine Chapel ceiling & altar wall

76: School of Athens

78: Entombment of Christ

80: Venus of Urbino

*High Renaissance Background Information*

---

**Time Period (in Rome, Florence, Venice):** \_\_\_\_\_

**Essential Knowledge**

## Essential Vocabulary

Arcadian	
Canvas	
Cassone	
Chiaroscuro	
Cinquecento	
Entombment	
Flood story	
Glazes	
Ignudi	
Sibyl	
Still life	

**Image Set #73:**

**Dates:**



Artist (if known):

Medium/ Materials:

Function/ Artistic Purpose:

Culture/ Art Historical Period:

Cross-Cultural Connection/Influences/  
Themes:

Context/ Historical  
Background/  
Role of the Patron  
and/or Audience

Form/ Formal  
Qualities

Context/  
Interpretation/  
Key Elements/ Stylistic  
Characteristics/  
Vocabulary

Other Interesting Facts



**Image Set #75:**

**Dates:**



<u>Artist (if known):</u>
<u>Medium/ Materials:</u>
<u>Function/ Artistic Purpose:</u>
<u>Culture/ Art Historical Period:</u>
<u>Cross-Cultural Connection/Influences/ Themes:</u>

<p>Context/ Historical Background/ Role of the Patron and/or Audience</p>	
<p>Form/ Formal Qualities</p>	
<p>Context/ Interpretation/ Key Elements/ Stylistic Characteristics/ Vocabulary</p>	
<p>Other Interesting Facts</p>	



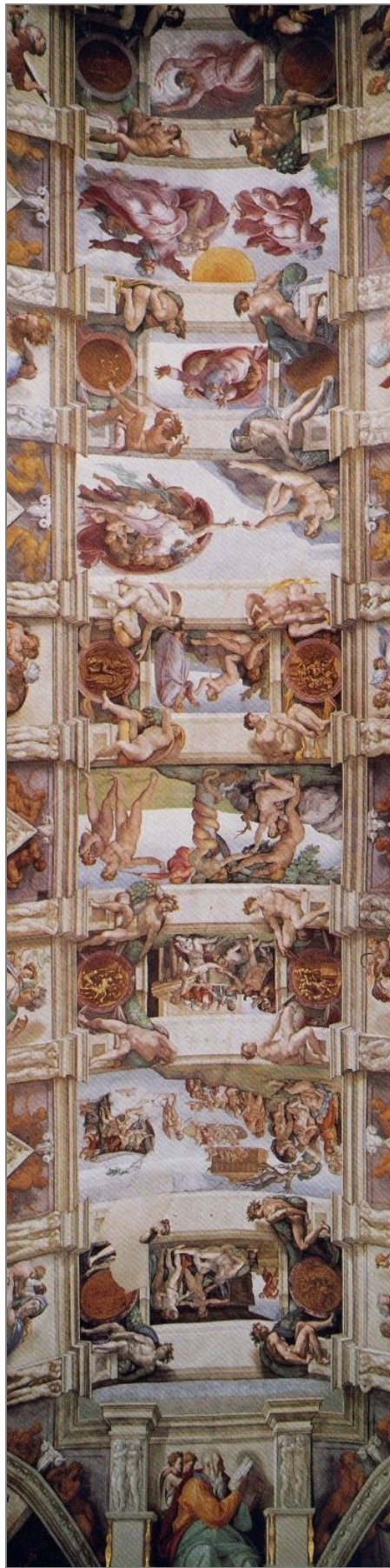







**Image Set #76:**

**Dates:**



Artist (if known):

Medium/ Materials:

Function/ Artistic Purpose:

Culture/ Art Historical Period:

Cross-Cultural Connection/Influences/ Themes:

Context/ Historical Background/ Role of the Patron and/or Audience

Form/ Formal Qualities

Context/ Interpretation/ Key Elements/ Stylistic Characteristics/ Vocabulary

Other Interesting Facts



*Mannerism Background Information*

---

**Time Period (Italy):** \_\_\_\_\_

**Essential Knowledge (Mannerism):**

**Essential Knowledge (Venetian):**



**Image Set #78:**

**Dates:**



Artist (if known):

---

Medium/ Materials:

---

Function/ Artistic Purpose:

---

Culture/ Art Historical Period:

---

Cross-Cultural Connection/Influences/ Themes:

---

<p>Context/ Historical Background/ Role of the Patron and/or Audience</p>	
<p>Form/ Formal Qualities</p>	
<p>Context/ Interpretation/ Key Elements/ Stylistic Characteristics/ Vocabulary</p>	
<p>Other Interesting Facts</p>	

**Image Set #80:**

**Dates:**



Artist (if known):

Medium/ Materials:

Function/ Artistic Purpose:

Culture/ Art Historical Period:

Cross-Cultural Connection/Influences/ Themes:

Context/ Historical Background/ Role of the Patron and/or Audience

Form/ Formal Qualities

Context/ Interpretation/ Key Elements/ Stylistic Characteristics/ Vocabulary

Other Interesting Facts