

Name: _____

Date: _____

Hour: _____

Content Area 4: Later Europe & Americas

Harlem Renaissance, Abstract Expressionism, Color Field

Image Set #	Artwork Title	Style
141	The Migration of the Negro	Harlem Renaissance
145	Woman I	Abstract Expressionism
149	The Bay	Color Field

Pop Art, Happenings, Site Specific/Earthworks

Image Set #	Artwork Title	Style
147	Marilyn Diptych	Pop Art
150	Lipstick (Ascending)	
148	Narcissus Garden	Happenings
151	Spiral Jetty	Site Specific/Earthworks

Harlem Renaissance Years: _____

Major Themes and Concepts: Harlem Renaissance

Abstract Expressionism Years: _____

Major Themes and Concepts: Abstract Expressionism

Color Field Years: _____

Major Themes and Concepts: Color Field

Image Set #141:

Dates:



<u>Artist (if known):</u>
<u>Medium/ Materials:</u>
<u>Function/ Artistic Purpose:</u>
<u>Culture/ Art Historical Period:</u>
<u>Cross-Cultural Connection/Influences/ Themes:</u>

<p>Context/ Historical Background/ Role of the Patron and/or Audience</p>	
<p>Form/ Formal Qualities</p>	
<p>Context/ Interpretation/ Key Elements/ Stylistic Characteristics/ Vocabulary</p>	
<p>Other Interesting Facts</p>	

Image Set #145:

Dates:

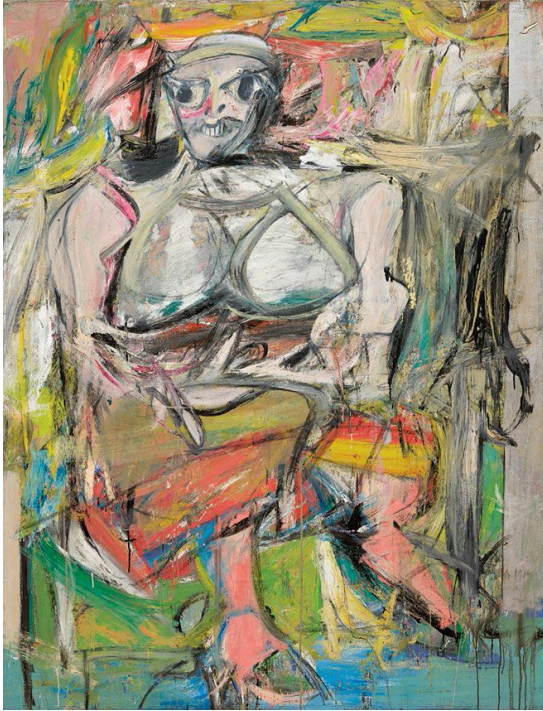

<u>Artist (if known):</u>
<u>Medium/ Materials:</u>
<u>Function/ Artistic Purpose:</u>
<u>Culture/ Art Historical Period:</u>
<u>Cross-Cultural Connection/Influences/ Themes:</u>

<p>Context/ Historical Background/ Role of the Patron and/or Audience</p>	
<p>Form/ Formal Qualities</p>	
<p>Context/ Interpretation/ Key Elements/ Stylistic Characteristics/ Vocabulary</p>	
<p>Other Interesting Facts</p>	

Image Set #149:

Dates:



<u>Artist (if known):</u>
<u>Medium/ Materials:</u>
<u>Function/ Artistic Purpose:</u>
<u>Culture/ Art Historical Period:</u>
<u>Cross-Cultural Connection/Influences/ Themes:</u>

<p>Context/ Historical Background/ Role of the Patron and/or Audience</p>	
<p>Form/ Formal Qualities</p>	
<p>Context/ Interpretation/ Key Elements/ Stylistic Characteristics/ Vocabulary</p>	
<p>Other Interesting Facts</p>	

Pop Art Years: _____

Major Themes and Concepts: Pop Art

Happenings Years: _____

Major Themes and Concepts: Happenings

Site Specific/Earthworks Years: _____

Major Themes and Concepts: Site Specific/Earthworks

Image Set #147:

Dates:



Artist (if known):

Medium/ Materials:

Function/ Artistic Purpose:

Culture/ Art Historical Period:

Cross-Cultural Connection/Influences/ Themes:

<p>Context/ Historical Background/ Role of the Patron and/or Audience</p>	
<p>Form/ Formal Qualities</p>	
<p>Context/ Interpretation/ Key Elements/ Stylistic Characteristics/ Vocabulary</p>	
<p>Other Interesting Facts</p>	

Image Set #150:

Dates:

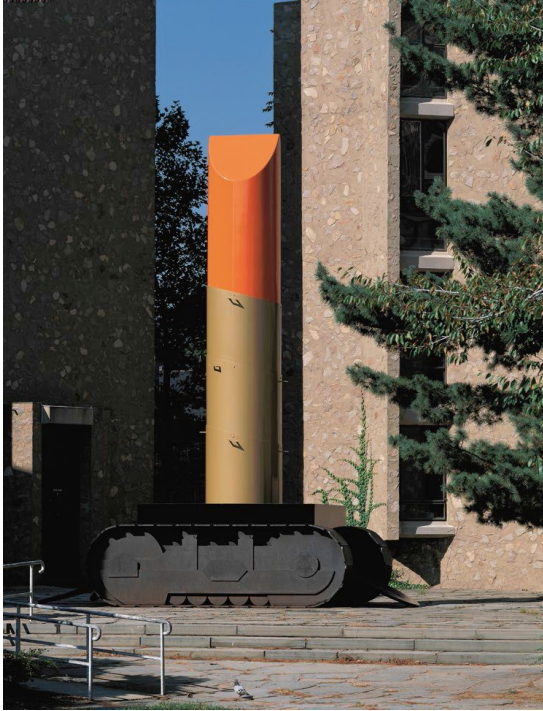

<u>Artist (if known):</u>
<u>Medium/ Materials:</u>
<u>Function/ Artistic Purpose:</u>
<u>Culture/ Art Historical Period:</u>
<u>Cross-Cultural Connection/Influences/ Themes:</u>

<p>Context/ Historical Background/ Role of the Patron and/or Audience</p>	
<p>Form/ Formal Qualities</p>	
<p>Context/ Interpretation/ Key Elements/ Stylistic Characteristics/ Vocabulary</p>	
<p>Other Interesting Facts</p>	

Image Set #148:

Dates:



Artist (if known):

Medium/ Materials:

Function/ Artistic Purpose:

Culture/ Art Historical Period:

Cross-Cultural Connection/Influences/ Themes:

Context/ Historical Background/ Role of the Patron and/or Audience	
Form/ Formal Qualities	
Context/ Interpretation/ Key Elements/ Stylistic Characteristics/ Vocabulary	
Other Interesting Facts	

Image Set #151:

Dates:

Artist (if known):

Medium/ Materials:

Function/ Artistic Purpose:

Culture/ Art Historical Period:

Cross-Cultural Connection/Influences/ Themes:



<p>Context/ Historical Background/ Role of the Patron and/or Audience</p>	
<p>Form/ Formal Qualities</p>	
<p>Context/ Interpretation/ Key Elements/ Stylistic Characteristics/ Vocabulary</p>	
<p>Other Interesting Facts</p>	